GUIDE

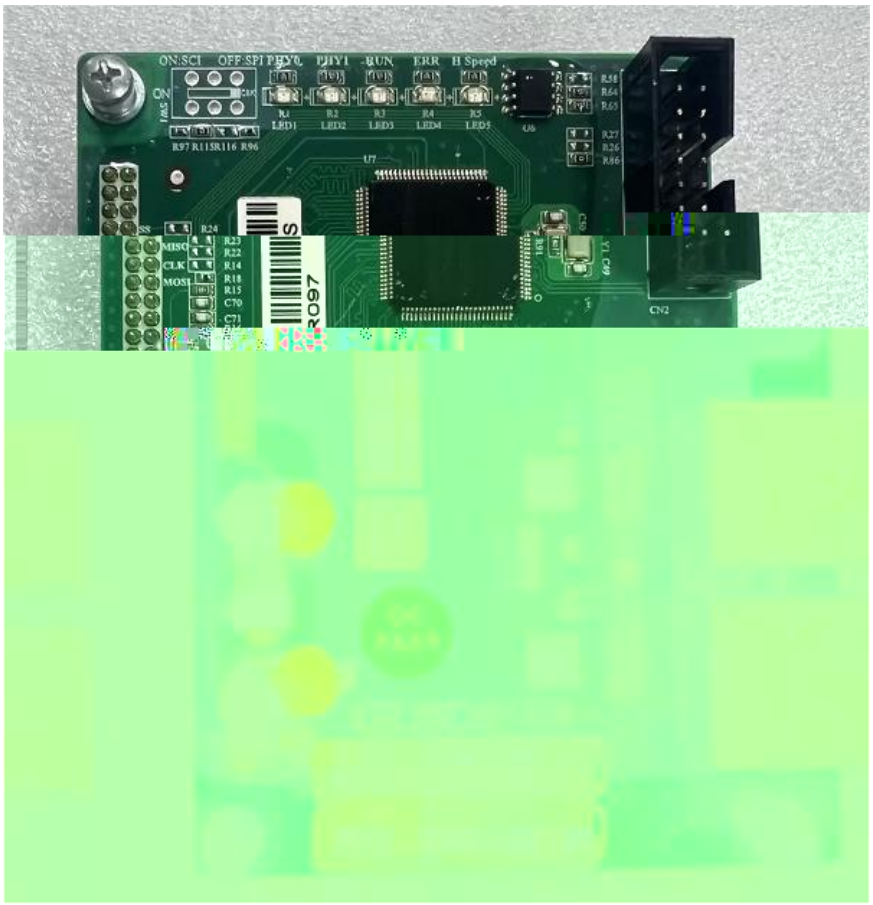
ON:SCI OFF:SPI PHY0 PHY1 RUN ERR H Speed
LED1
LED2
LED3
LED4
LED5
CN2

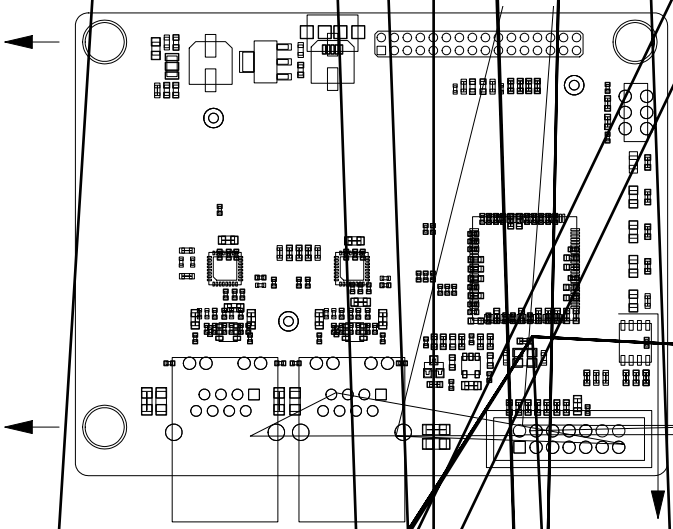

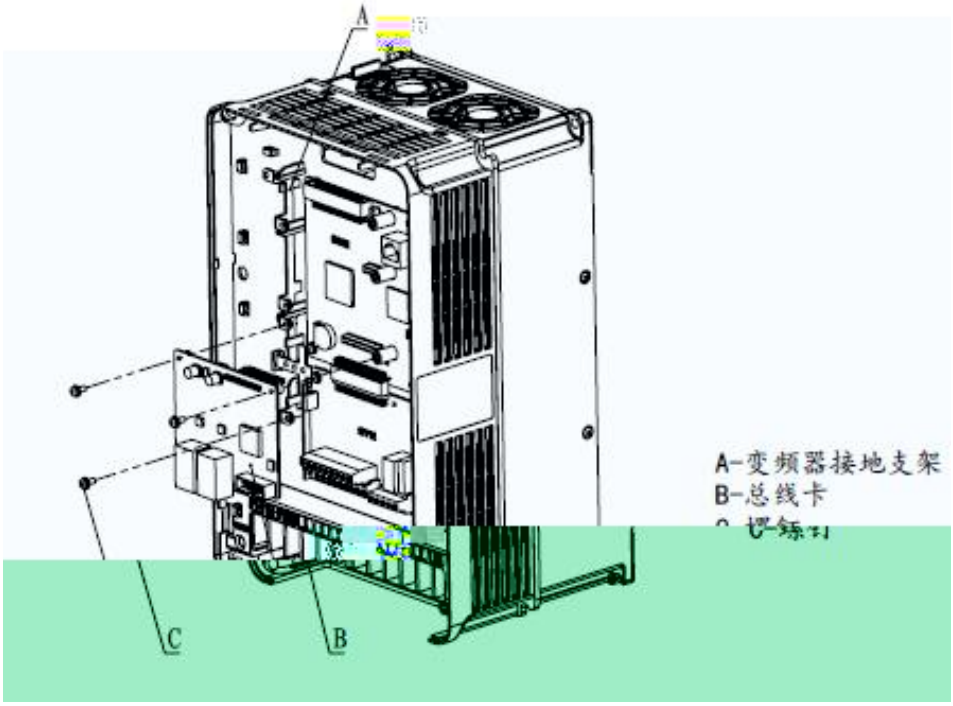
A
C
B
A-变频器接地支架
B-总线卡




PN卡MAC地址烧写程序
连接
输出
清除
192.168.0.1
10000
连接
扫描
断开
Click "Connect" button to begin...
参数
74-90-50-00-08-6A
74-90-50-00-08-6B
192.168.0.4
SN000001
1.0.0
1.0.0
读取
写入
88-90-50-00-00-04
应用
方案 1
输出
记录
退出

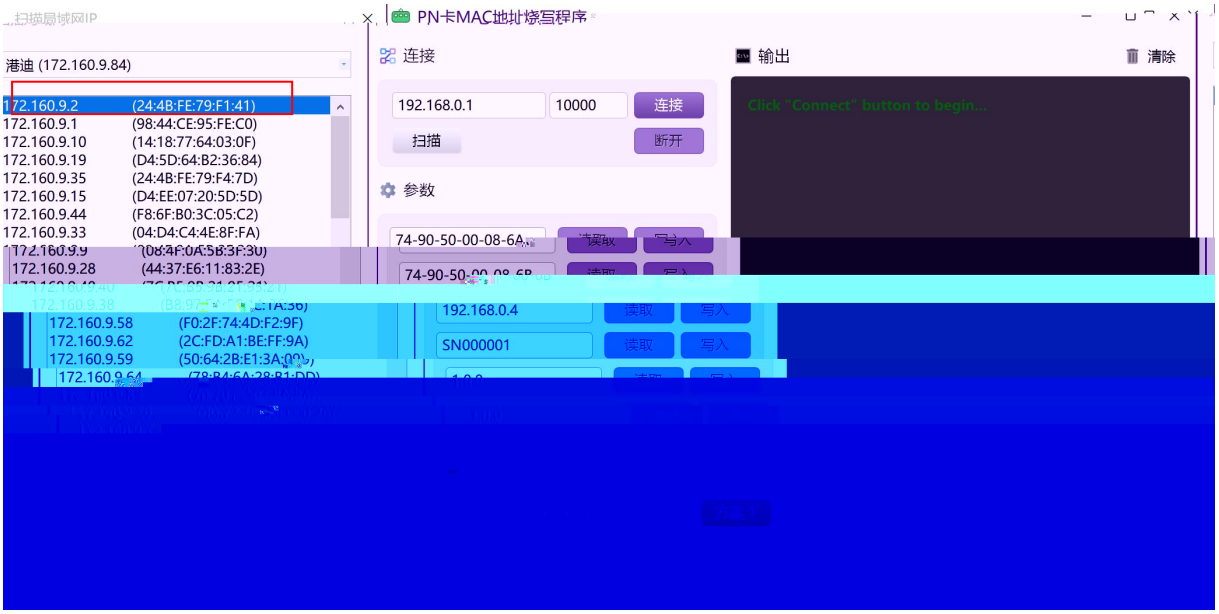
扫描局域网IP
港迪 (172.160.9.84)
172.160.9.2 (24:4B:FE:79:F1:41)
172.160.9.1 (98:44:CE:95:FE:C0)
172.160.9.10 (14:18:77:64:03:0F)
172.160.9.19 (D4:5D:64:B2:36:84)
172.160.9.35 (24:4B:FE:79:F4:7D)
172.160.9.15 (D4:EE:07:20:5D:5D)
172.160.9.44 (F8:6F:B0:3C:05:C2)
172.160.9.33 (04:D4:C4:4E:8F:FA)
172.160.9.28 (44:37:E6:11:83:2E)
172.160.9.58 (F0:2F:74:4D:F2:9F)
172.160.9.62 (2C:FD:A1:BE:FF:9A)
172.160.9.59
PN卡MAC地址烧写程序
连接
输出
清除
192.168.0.1
10000
连接
扫描
断开
Click "Connect" button to begin...
参数
192.168.0.4
SN000001
读取
写入

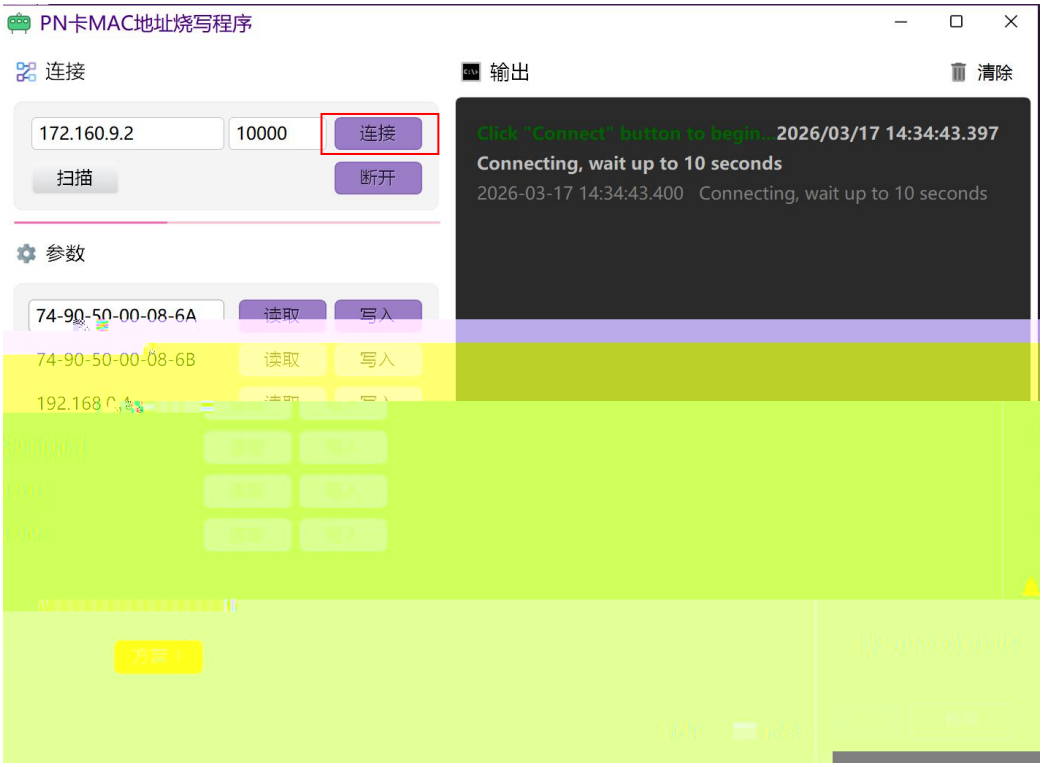
PN卡MAC地址烧写程序
连接
输出
清除
172.160.9.2
10000
连接
扫描
断开
Click "Connect" button to begin.. 2026/03/17 14:34:43.397
Connecting, wait up to 10 seconds
2026-03-17 14:34:43.400 Connecting, wait up to 10 seconds
参数
74-90-50-00-08-6A
读取
写入
74-90-50-00-08-6B
读取
写入

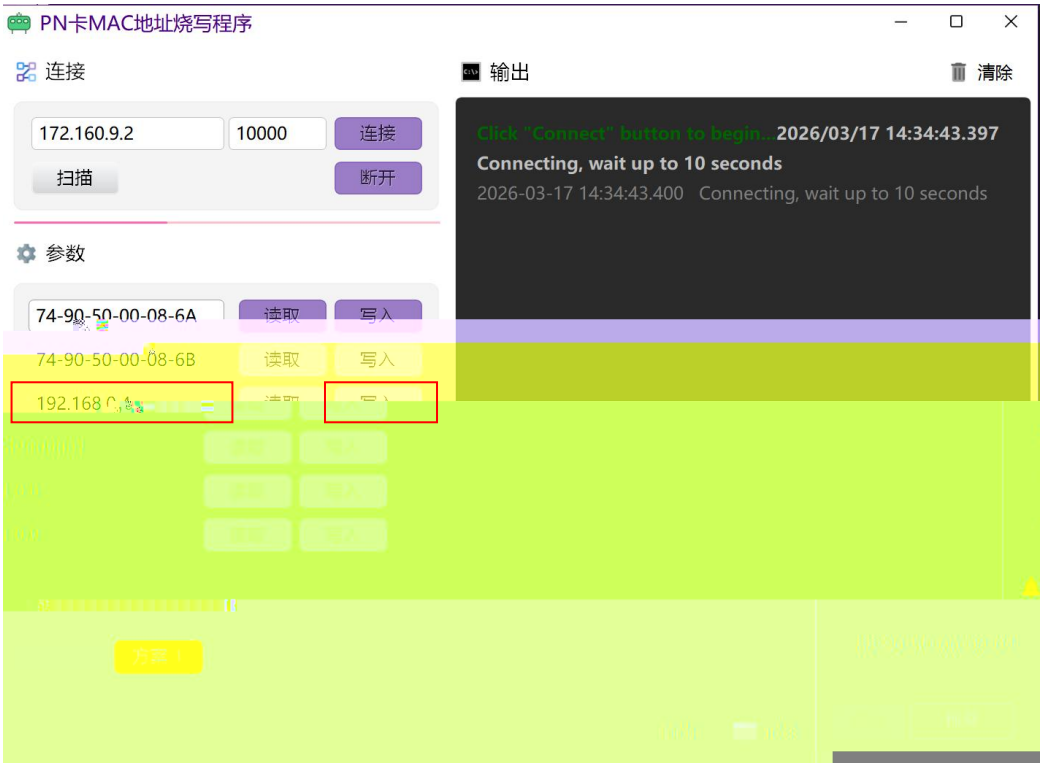
PN卡MAC地址烧写程序
连接
输出
清除
172.160.9.2
10000
连接
扫描
断开
Click "Connect" button to begin.. 2026/03/17 14:34:43.397
Connecting, wait up to 10 seconds
2026-03-17 14:34:43.400 Connecting, wait up to 10 seconds
参数
74-90-50-00-08-6A
读取
写入
74-90-50-00-08-6B
读取
写入

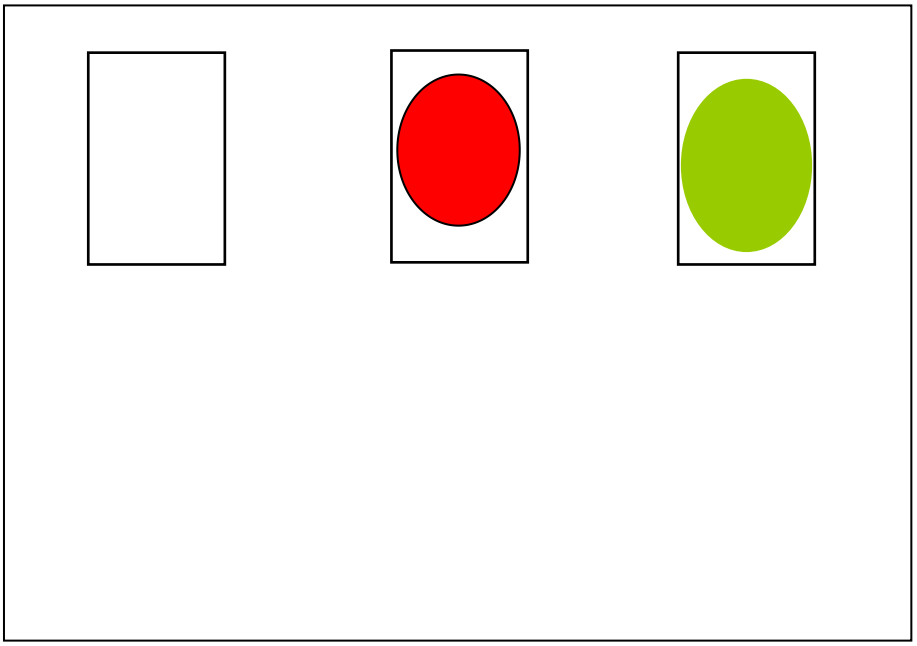

k × Ä
C

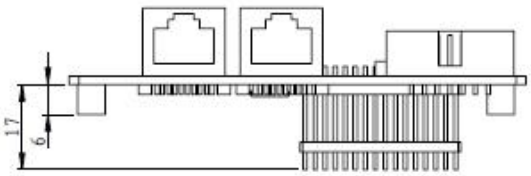
17
6

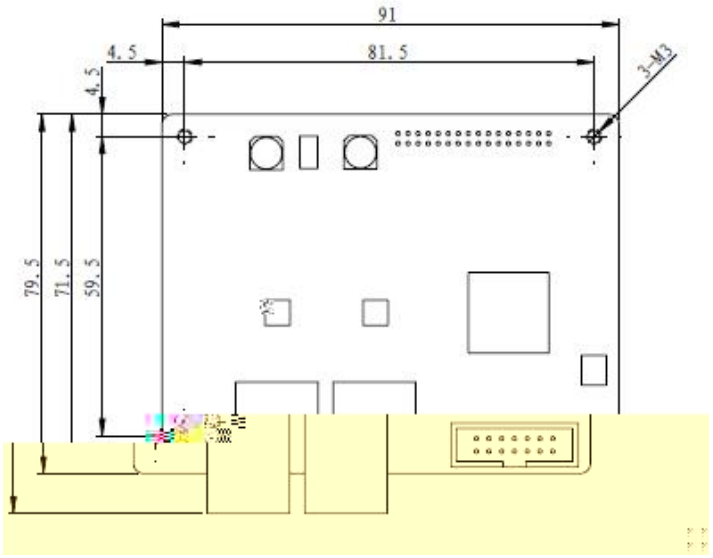
91
4.5
81.5
3-M3
4.5
79.5
71.5
59.5

-
-

GDHF-PN04-DOC-UM-REV1.00
2026.03