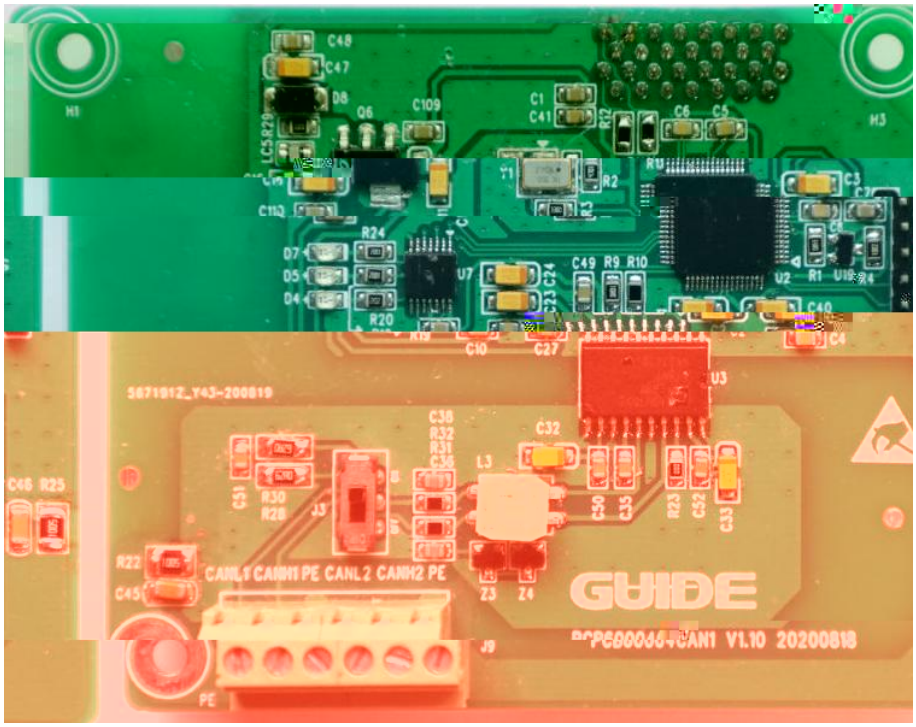
CANL1 CANH1 PE CANL2 CANH2 PE
GUIDE
V1.10 20200818

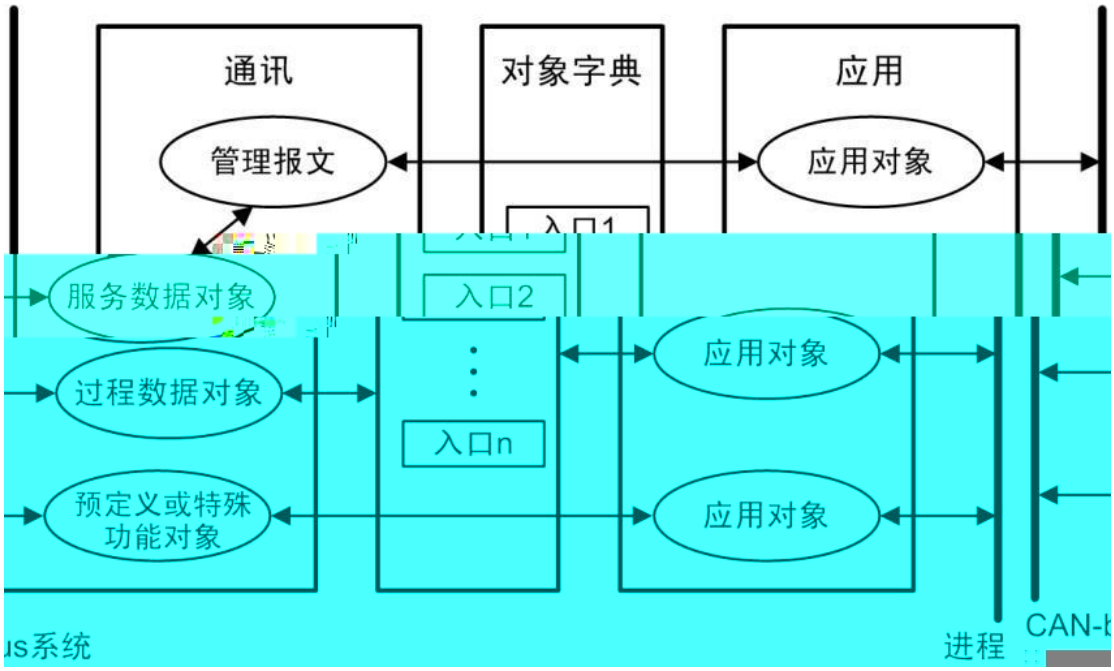
通讯
对象字典
应用
管理报文
应用对象
入口1
服务数据对象
入口2
过程数据对象
应用对象
入口n
预定义或特殊
功能对象
应用对象
进程

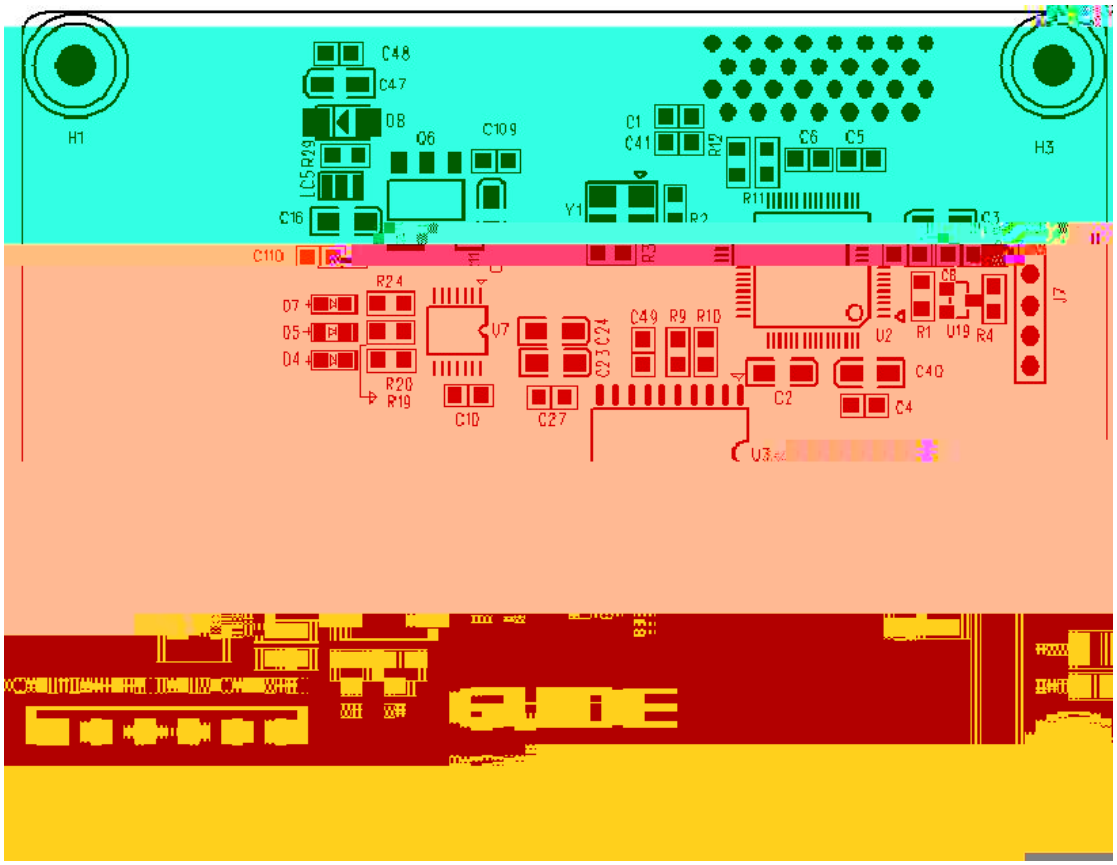
H1
H3
C48
C47
D8
Q6
C109
C16
C110
C1
C41
R12
C6
C5
Y1
R11
C3
R24
D7
D5
D4
R20
R19
C10
U7
C27
C23
C24
C49
R9
R10
U2
C8
R1
U19
R4
U7
C2
C40
C4
U3

1

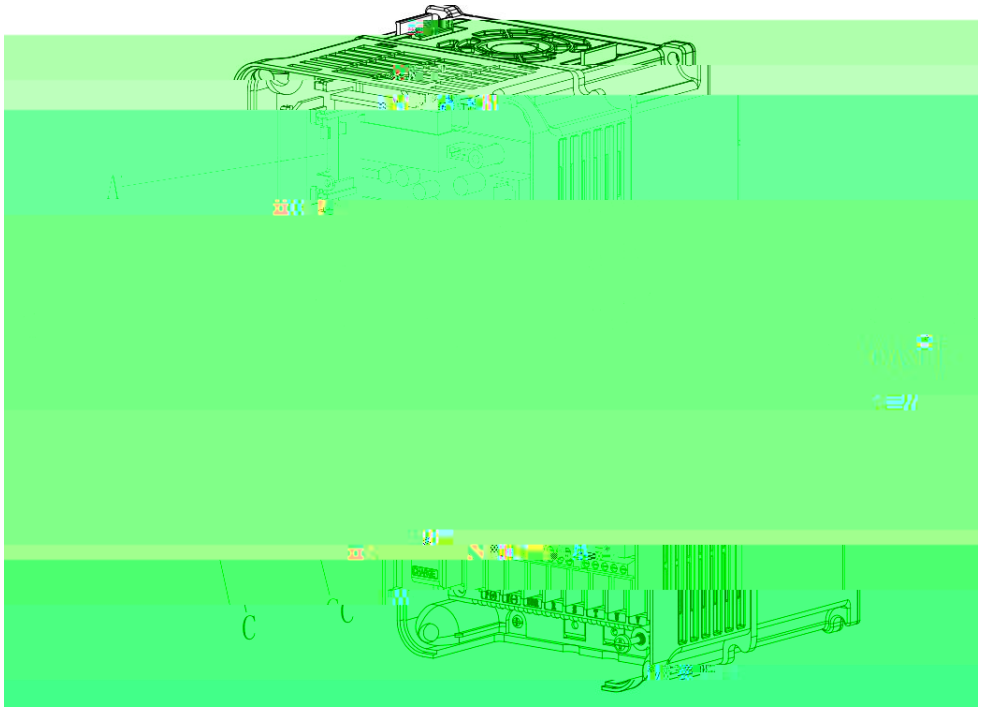



1

1.

2.

3.

4.

5.

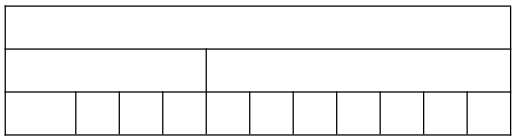

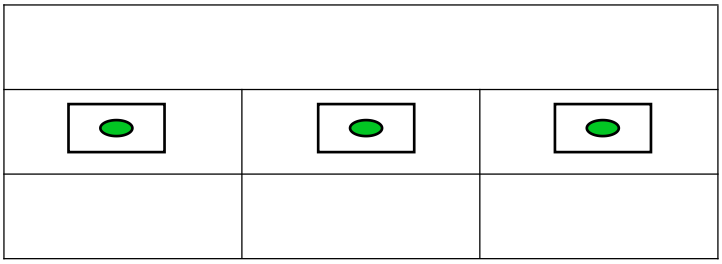

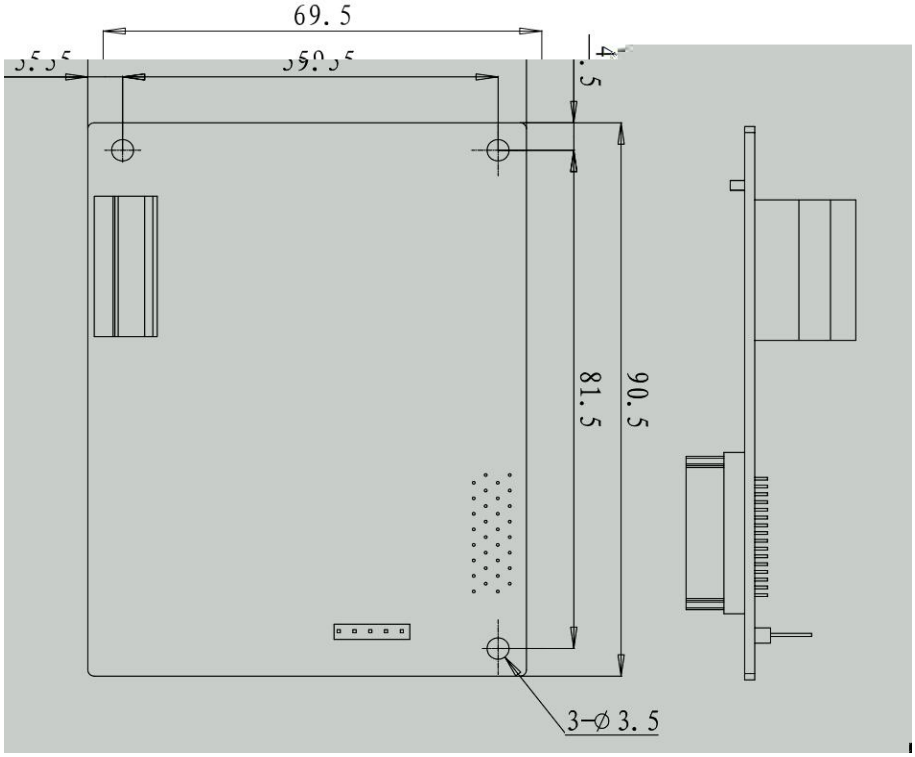

1